

#5116

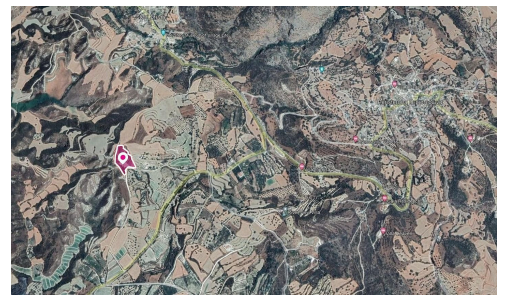

Agricultural field, Peristerona Pafou

€35,000

📍 Peristerona Pafou, Paphos

This agricultural field covers a total land area of 15051 sq.m and is situated approximately 1.8 km northwest of the village center. Access to the property is provided via a registered dirt road located on the southern side of the property.

The surface of the field is irregular and features three borders that are characterized by a slope. It falls under planning zone Γ3 with a building coefficient of 10%, coverage of 10%, and the possibility to build up to two floors of 8.3 meters.

Area

📏 15051 m²

A.T & P.E Homes (Cyprus) Ltd



Sarah Eleni Hibbett

☎ (+357) 96468749

✉ sarah@atpehomescyprus.com

